

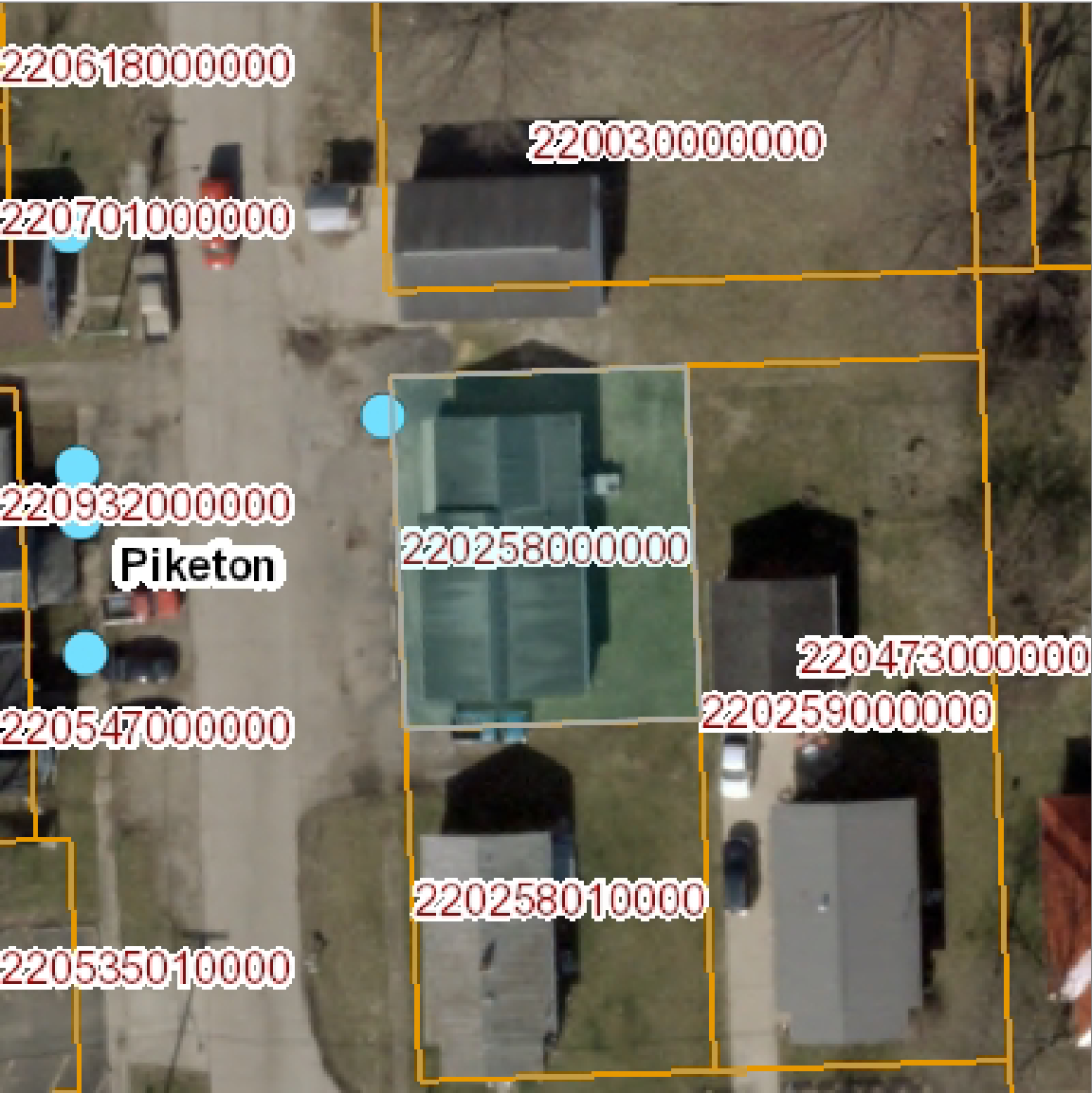

Pike County, OH GIS

NOTICE:

The property maps in this office were platted from existing deeds and aerial photographs. The maps are not always accurate as to scale, distance, and bearing. They are not intended for use in legal documents as precise information. The purpose of these maps is to show general location, ownership and acerage according to deed.

Pike County Engineer



Parcel #: 220258000000	Acres: 0.05	Building: \$15,660.00	 
Owner: MOORE, TERRI L. & BRYAN L.	Legal: LOT 170 NORTH 1/2	Land: \$1,770.00	
Address: 2856 PLEASANT HILL RD, WAVERLY OH 45690	285/1520	Total: \$17,430.00	
Location:			