

BEING PART OF LOT 9 & 10,
THIRD QUARTER TOWNSHIP,
T-7-N, R-19-W, U.S.M.L.,
WALDO TWP.,
MARION COUNTY,
STATE OF OHIO

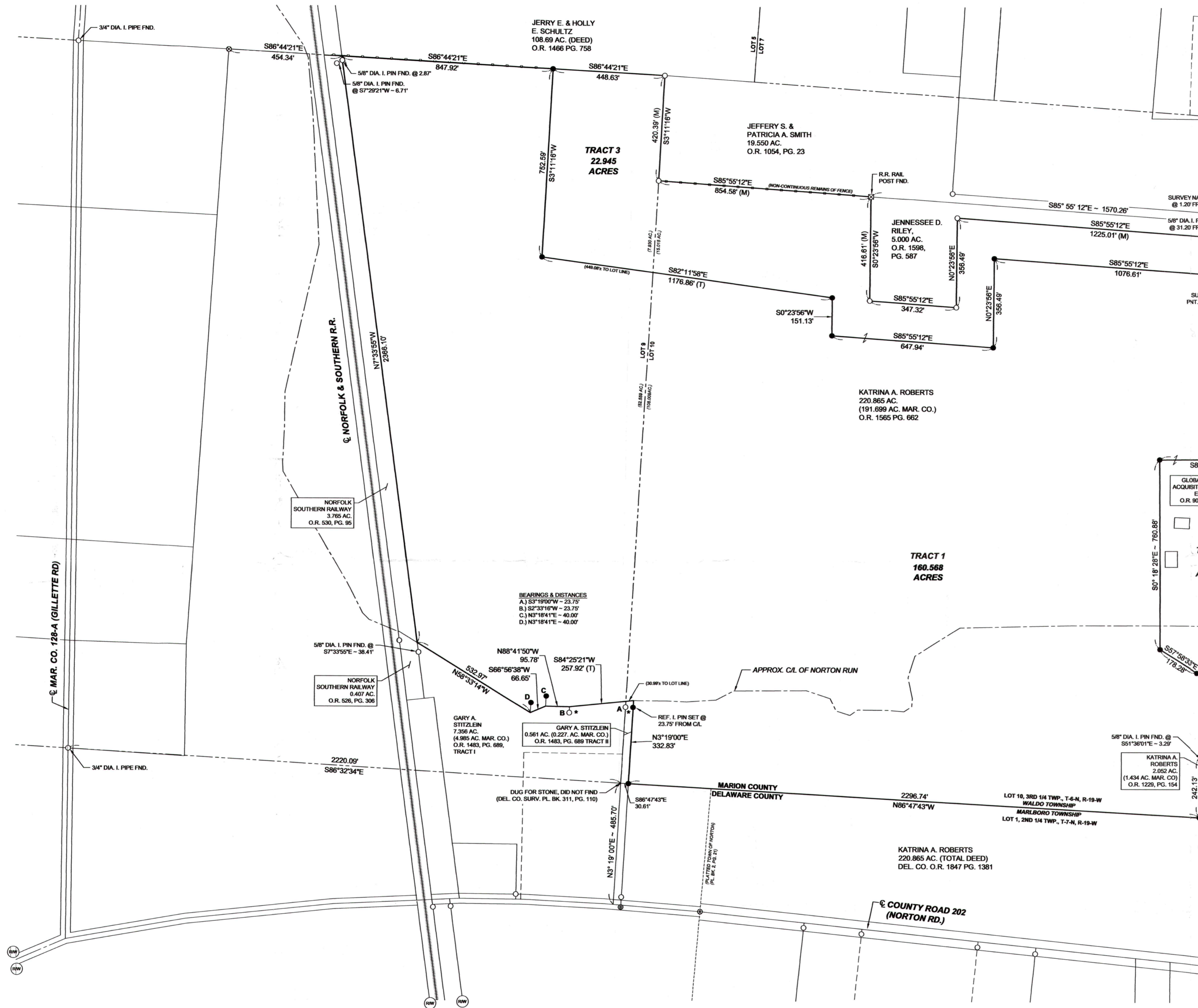

106 S. Elm St. P.O. Box 133,
Prospect, Ohio, 43342
office@foxsurveyingohio.com
Ph: (740)-494-2028

PLAT OF SURVEY

THIS SURVEY WAS PERFORMED AT THE
REQUEST OF: KATRINA ROBERTS

REFERENCE MATERIALS

- ① S.H. 4 (S.R. 423), SEC. G, MAR. CO. R/W
- ② SURVEY BY F. CELIO - DATED 03-16-1989
- ③ SURVEY BY F. STULTS - DATED 08-27-1981
- ④ SURVEY BY J. GARVERICK - DATED APRIL 2008
- ⑤ SURVEY BY S. FOX - DATED 12-29-2007

Official Record: 1565, page 662
Basis of Bearing: NAD83 OH. ST. PLANE COORS. (N. ZONE)
CL. OF S.R. 229 - N 0°16'28"W

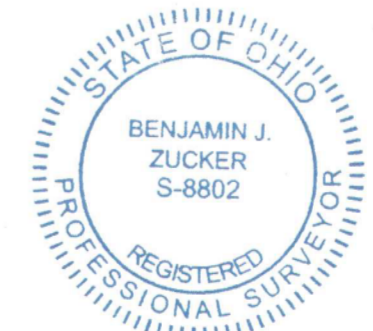

I hereby certify that this
of a survey performed
supervision and is cor

Benjamin J. Zucker, R